

FRONT ELEVATION

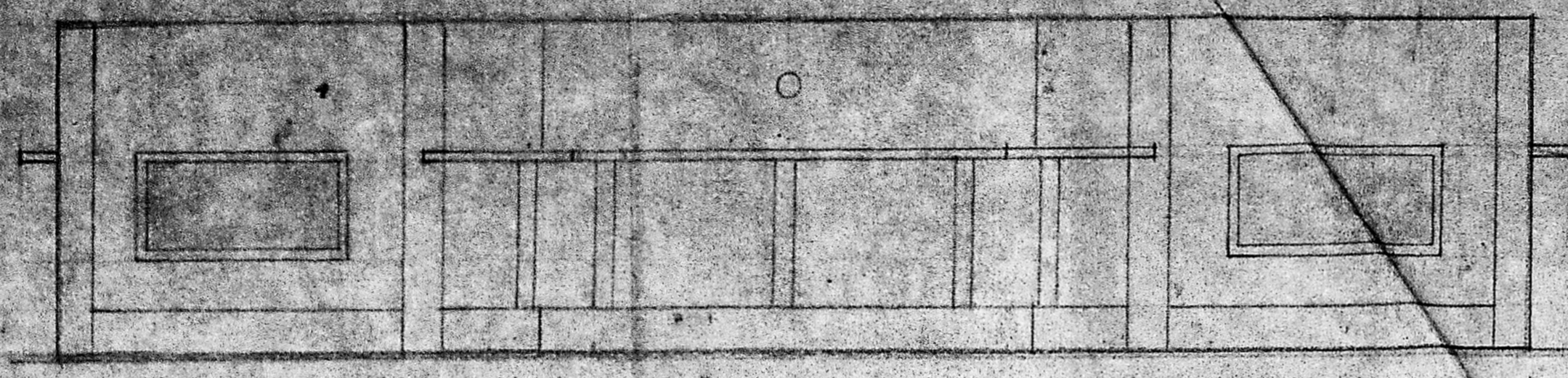

84'-0" END TO END OF COLS

83'-9" END TO END OF WALLS

23'-0" C/C OF WALLS/COLS

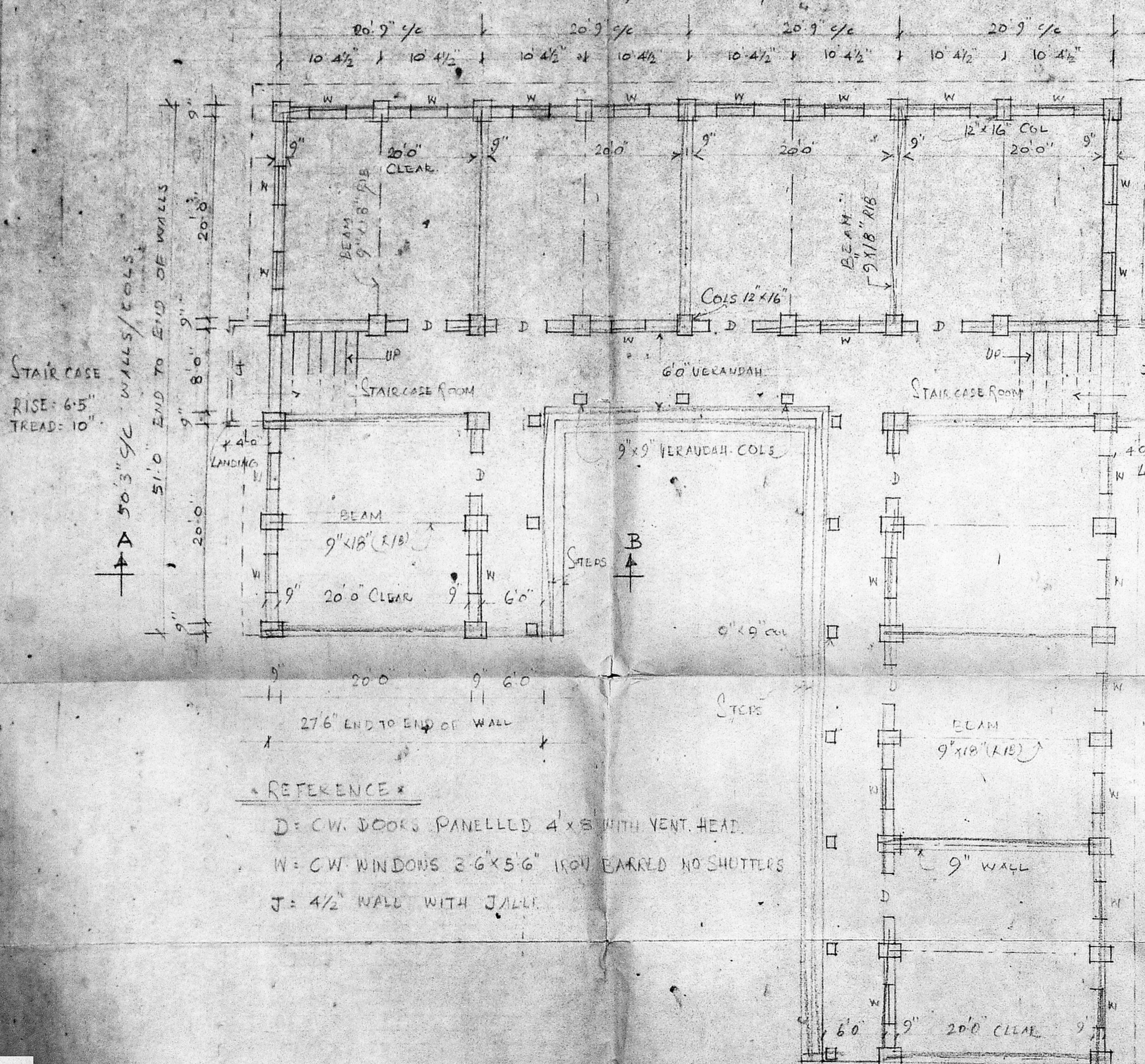

GROUND FLOOR PLAN

- REFERENCE**
- D = CW DOORS PANELLED 4'x5' WITH VENT. HEAD.
 - W = CW WINDOWS 2'6"x5'6" IRON BARRED NO SHUTTERS
 - J = 4 1/2" WALL WITH JALLI.

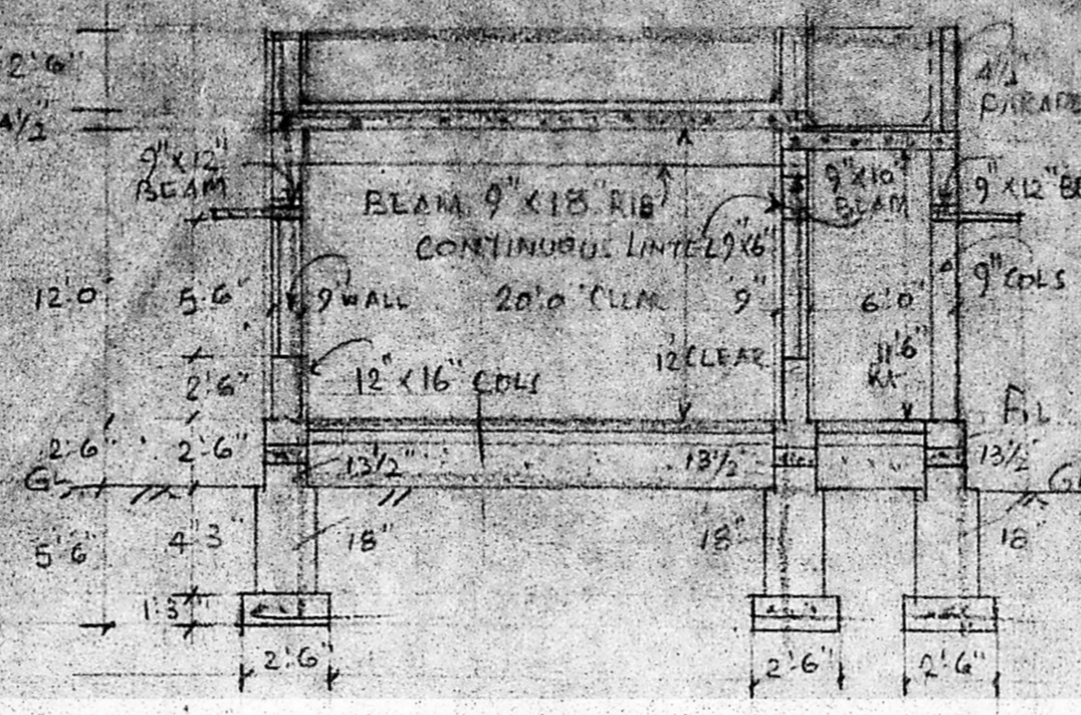

SECTION ON AB

PARAPET WALL 9" X 2'-6" HC
 COLS TO PROJECT 2'-6" IN FT
 WEATHERING COUVE
 4 1/2" RCC SLAB
 BRICK PIER INCHES
 PLASTERING WITH CHINA
 FLOORING CC 4" + 1" GRAND.
 SAND FILLING IN BASEMENT
 RCC PLINTH BEAM 9" X 14 1/2"
 BRICK WORK INCHES FOR FAS
 RCC 1:4:8 FOR FOUNDATION

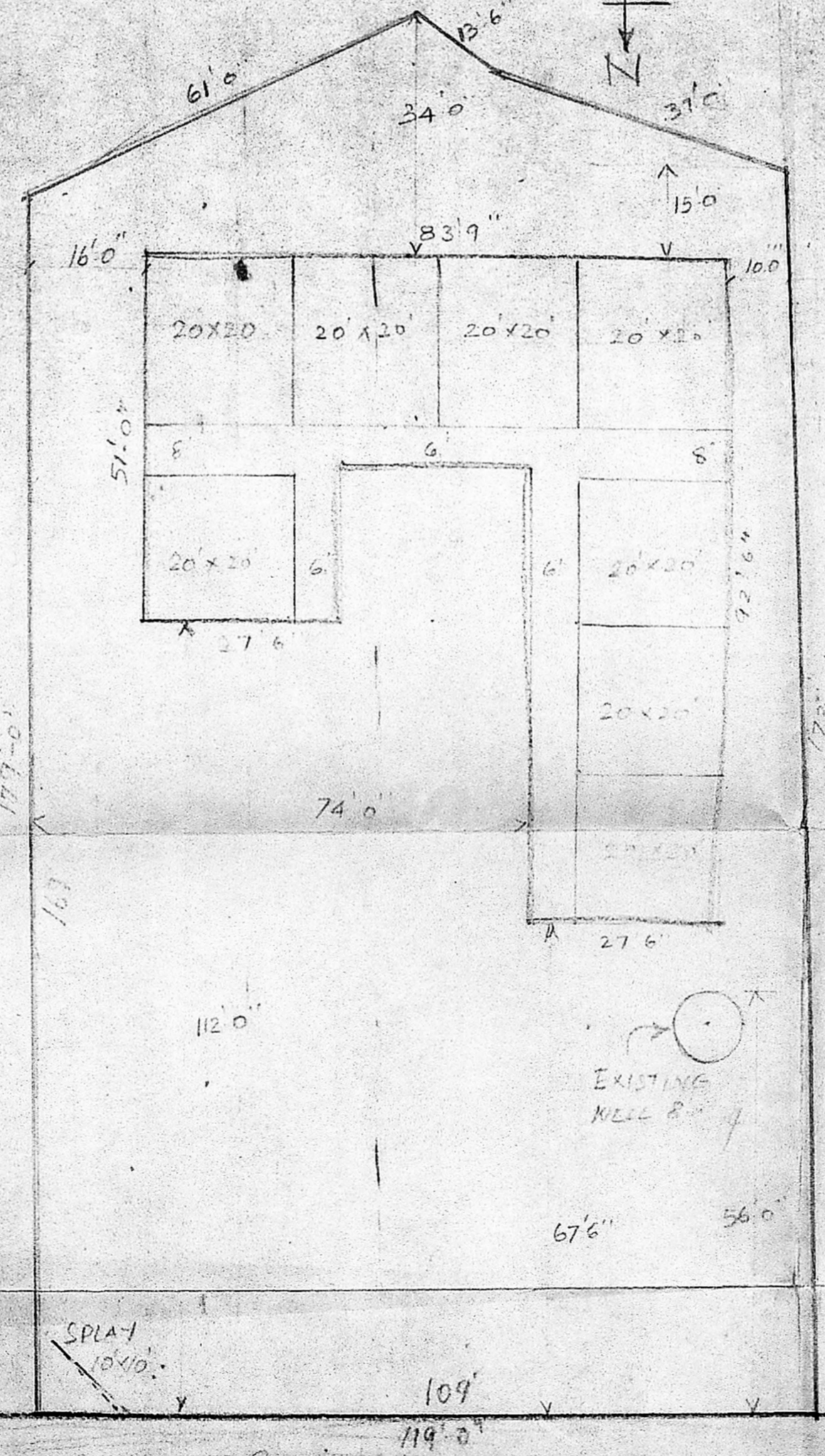

SITE PLAN
SCALE: 1" = 20'-0"

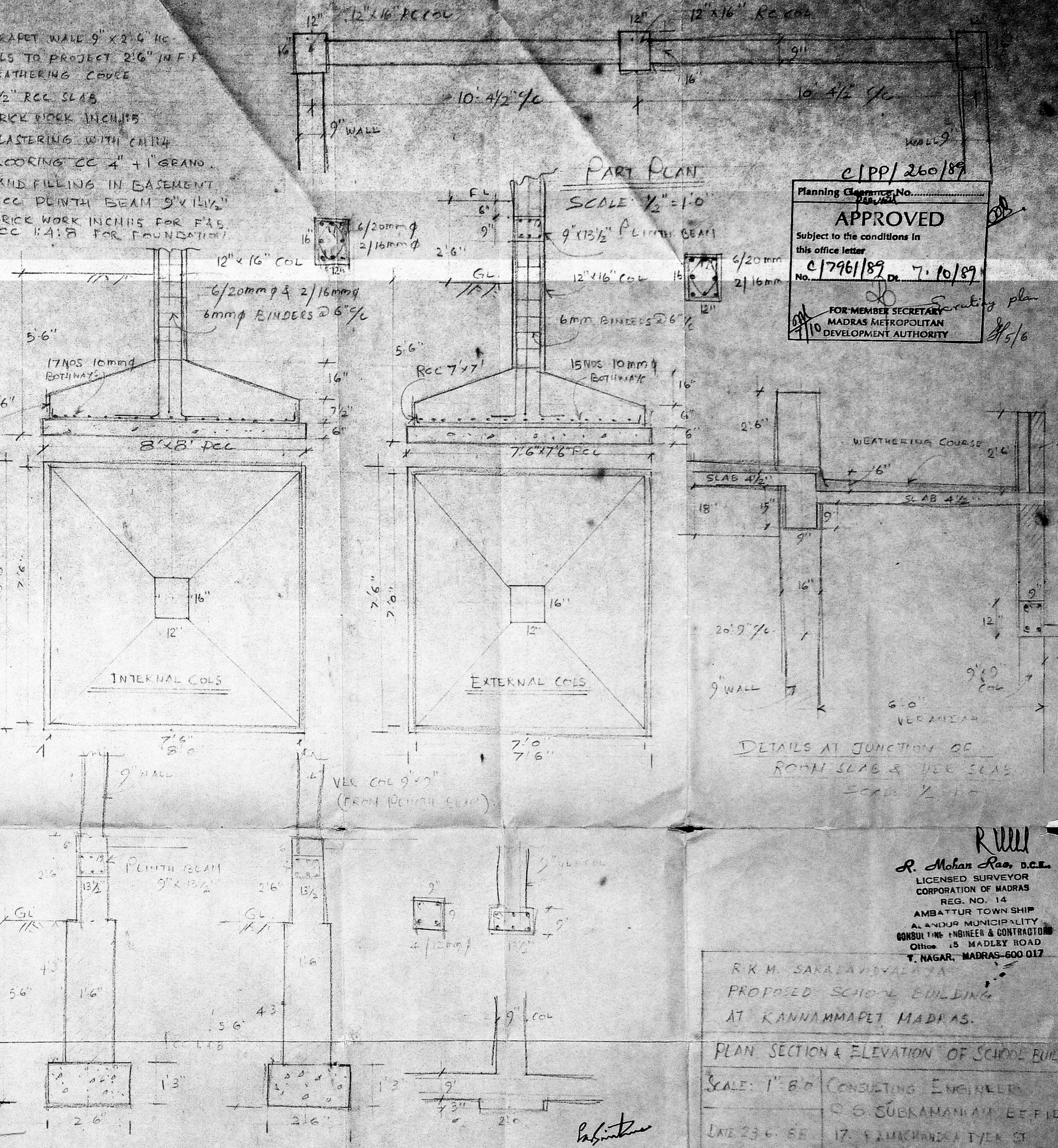

PART PLAN
SCALE 1/2" = 1'-0"

Planning Clearance No. **1796/189**
APPROVED
 Subject to the conditions in this office letter
 No. **C/796/189** Dt. **7.10.89**
 FOR MEMBER SECRETARY
 MADRAS METROPOLITAN DEVELOPMENT AUTHORITY

ALL OTHER WALLS SCALE: 1/2" = 1'-0"
 VER. RETAINING WALL SCALE: 1/2" = 1'-0"
 VER. COL 9" X 9" SCALE: 1/2" = 1'-0"

DETAILS AT JUNCTION OF ROOM SLAB & VER. SLAB
SCALE: 1/2" = 1'-0"

R. Mohan Rao, D.C.E.
 LICENSED SURVEYOR
 CORPORATION OF MADRAS
 REG. NO. 14
 AMBATTUR TOWNSHIP
 ANDUR MUNICIPALITY
 CONSULTING ENGINEER & CONTRACTOR
 Office: 15 MADLEY ROAD
 T. NAGAR, MADRAS-600 017

R. K. M. SARALAYALVAR
 PROPOSED SCHOOL BUILDING
 AT KANNAMAPET MADRAS.
 PLAN SECTION & ELEVATION OF SCHOOL BUILDING
 SCALE: 1" = 8'-0" CONSULTING ENGINEER
 C. S. SUBRAMANIAM, B.E., P.E.
 LINE 236-EE 17, RAMACHANDRA IYER ST
 JOB NO 274 T. NAGAR, MADRAS-600 017
 DRAWN BY PROJE. 44 407 B